

Alto 1

Crazy in love

DR bigbandet
DK X-Factor 2009

Beyonce
arr: Jesper Riis

rock ♩ = 100
slight 16th shuffle

1 *f*

4

7 **intl**

12 **A**

17

21 **B** *f*

24

27

29 **C** **D**

35

41 **E**

44

47

49 **F** Ens.

52

56

59 **f**

61 **G**

5

69 **H** soli

f

72

75 **I** soli

f

77

ff

Alto 2

Crazy in love

DR bigbandet
DK X-Factor 2009

Beyonce
arr: Jesper Riis

rock ♩ = 100
slight 16th shuffle

4

intl

7

A

12

16

B

21

29 **C** **D**

35

41 **E**

44

47

49 **F** Ens.

52

56

59

61 **G**

69 **H** soli

72

75 **I** soli

77

Tenor 1

Crazy in love

DR bigbandet
DK X-Factor 2009

Beyonce
arr: Jesper Riis

rock ♩ = 100
slight 16th shuffle

1

4

intl

7 soli (4)

11 f A

15

21 f B

24

27

29 **C** soli (4)

33 **D**

37

41 **E**

44

47

49 **F** Ens.

52

55

58

61

G

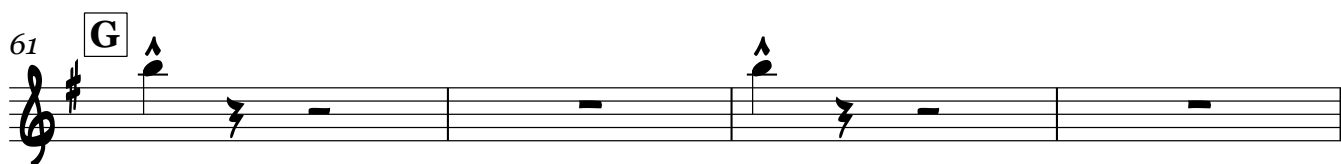

65

soli

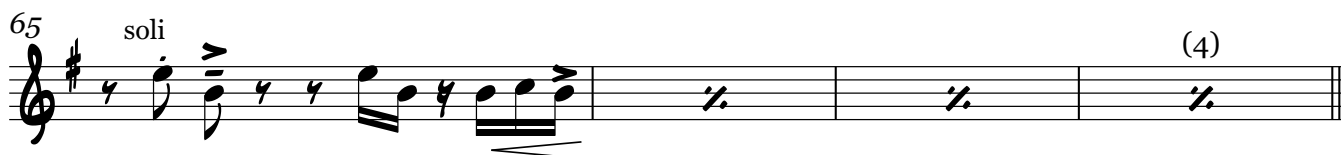

69

H soli

72

75

I soli

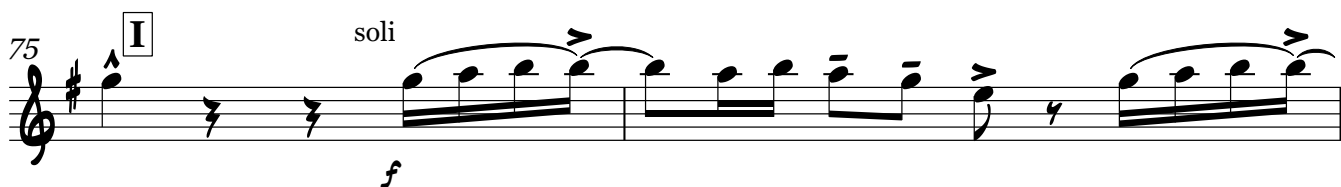

77

Tenor 2

Crazy in love

DR bigbandet
DK X-Factor 2009

Beyonce
arr: Jesper Riis

rock ♩ = 100
slight 16th shuffle

intl

B

29 **C** soli (4)

33 **D**

41 **E**

44

47

49

51 **F** Ens.

54

56

59 *f*

61 **G**

65 *soli* (4)

69 **H** *soli* *f*

72

75 **I** *soli* *f*

77 *ff*

Baritone

Crazy in love

DR bigbandet
DK X-Factor 2009

Beyonce
arr: Jesper Riis

rock ♩ = 100
slight 16th shuffle

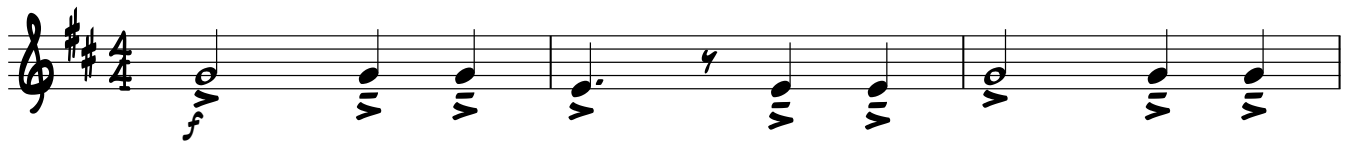

intl

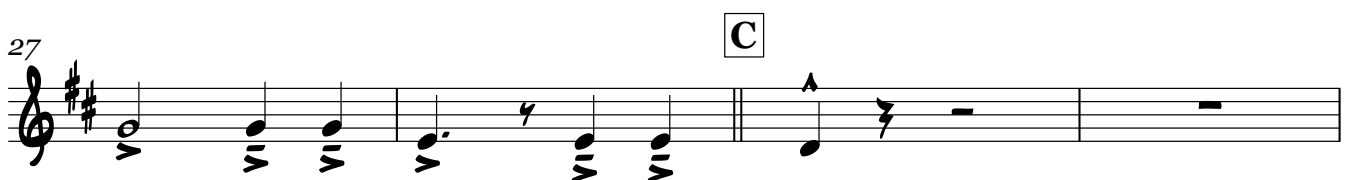
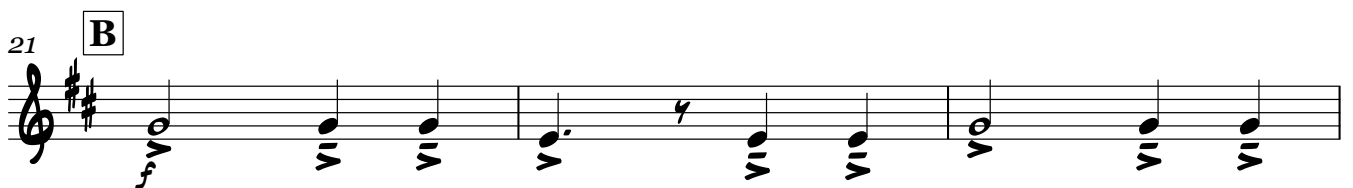
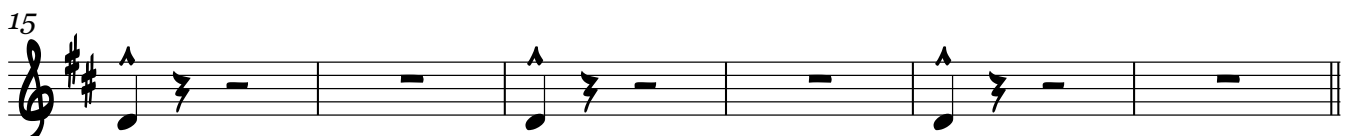
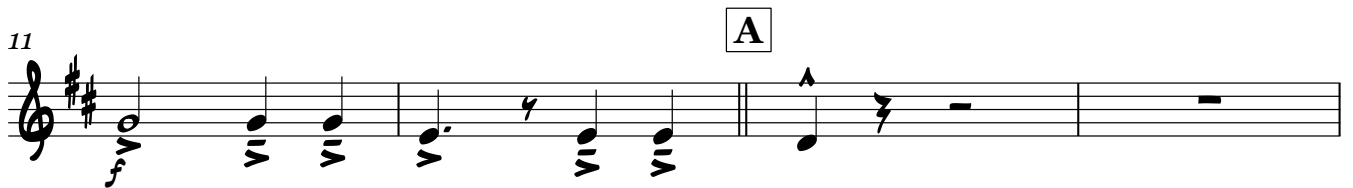
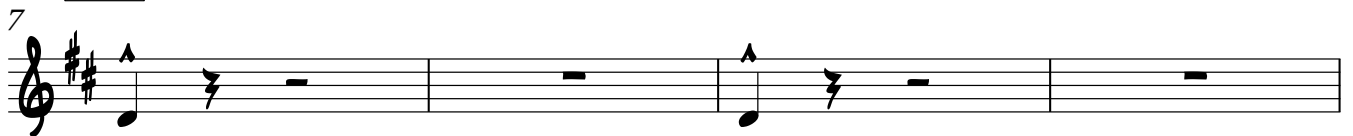

31 D

37

41 E

44

47

50 F Ens. solo

54

57

59 G

63

5

69 **H**

72

75 **I**

77